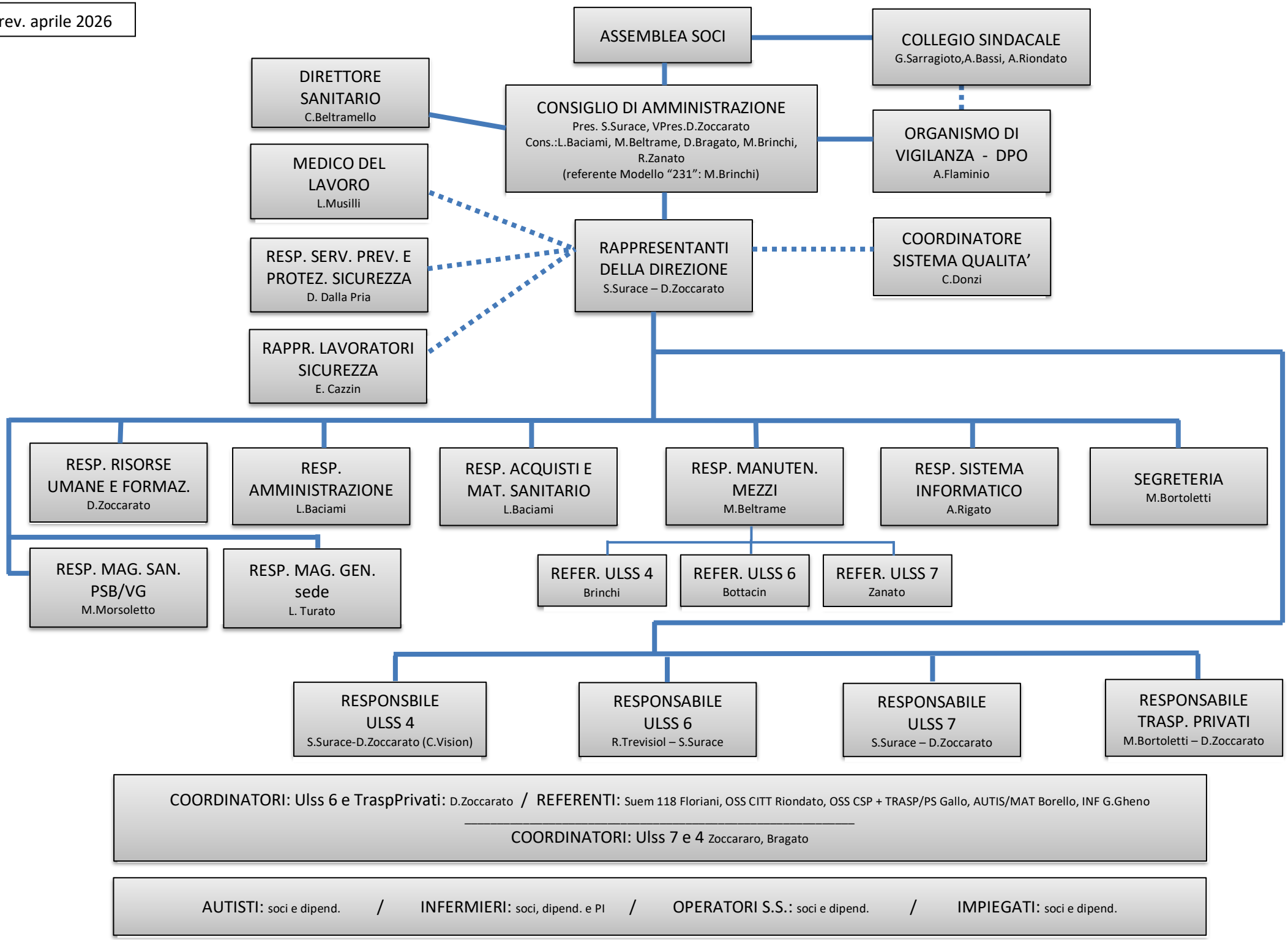rev. aprile 2026